

LISTEN
IMAGINE
COMPOSE

David Horne
Composer
Senior Lecturer

RNCM

ROYAL NORTHERN
COLLEGE of MUSIC

LISTEN
IMAGINE
COMPOSE

GCSE (9–1) Music

J536/03, 04 Practical component

Sample Composition Briefs

INSTRUCTIONS FOR CANDIDATES

- Decide on a brief that relates to an Area of Study of your choice.
- Select a stimulus to use as the starting point for your composition from **one** of the following options:
 1. Note pattern
 2. Note pattern
 3. Rhythmic phrase
 4. Rhythmic phrase
 5. A short story
 6. An image
 7. A set of words
 8. A chord sequence
- You will find that some of the stimuli are better suited to certain Areas of Study, but there is no restriction on which stimuli you may use with which brief.
- The complete stimulus must be used in your piece. You are expected to develop and extend the given stimulus.
- Your composition is to be submitted as a recording. This is to be accompanied by a score, an annotated lead sheet or written account of the piece. An ICT produced piece can be submitted with an annotated colour screen shot in place of a score.
- The piece can be for any combination of instruments and/or voices.
- Group compositions are not permitted.
- Where relevant, the stimulus may be transposed.

INFORMATION FOR CANDIDATES

- The total number of marks available for this paper is **30**.
- This document consists of **8** pages. Any blank pages are indicated.

Choose **one** of the following composition briefs:

Area of Study 2: The Concerto Through Time

- Create a melodic solo and accompaniment composition, suitable for presentation at a Performing Arts Showcase evening.

Area of Study 3: Rhythms of the World

- Create a composition (melodic and/or rhythmic) that suggests a world style that you have learnt about. Your composition should be suitable for playback on a student run radio station.

Area of Study 4: Film Music

- Create a descriptive composition suggested by the theme of the storyline or image that would be suitable for accompanying a short film to be shown at a film festival.

Area of Study 5: Convention of Pop

- Create a rock or pop style song, or piece, suitable for performance at an informal gig or concert.

WEN

Having chosen an Area of Study brief, now choose **one** of the following stimuli to use as a starting point for your composition:

1 Note pattern

2 Note pattern

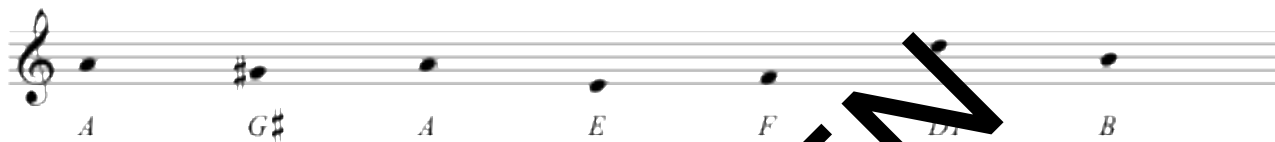

3 Rhythmic phrase

4 Rhythmic phrase

Area of Study 2: The Concerto Through Time

- Create a melodic solo and accompaniment composition, suitable for presentation at a Performing Arts Showcase evening.

1 Note pattern

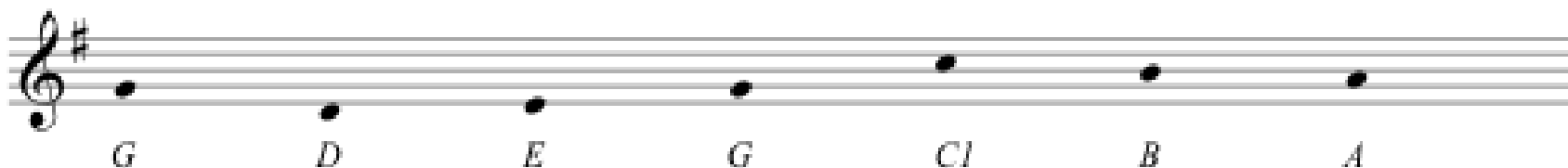

♩ = 160

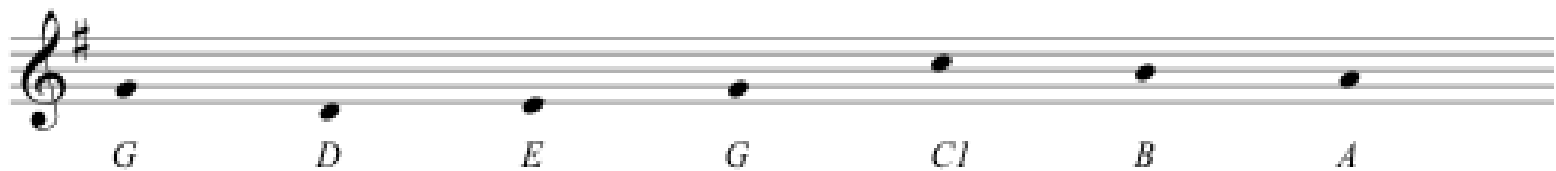

Lively, ♩=126

Flute

f

Piano

mf

Lively, ♩=126

Flute

Piano

mf

f

Ped.

Fl.

Pno.

3

mf

f

pp

Lively, ♩=126

Flute

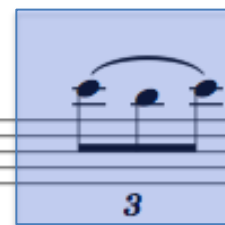
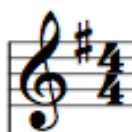

Piano

Ped.

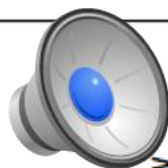

Fl.

3

Pno.

Lively, ♩ = 126

Flute

Piano

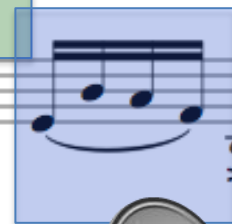
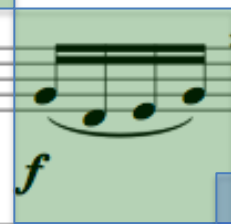
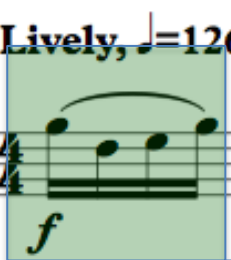

Fl.

Pno.

Ligeti- *Musica Ricercata*

VI

Allegro molto capriccioso $\text{♩} = 108$

una corda
pp sub.

p
tre corde
sempre *pp*

poco

8b

mp

ff martellato

ff sempre

sff

mp con ped. *)

p sub.
senza ped.

poco rall.

a tempo

p

f

senza ped.

poco rall. — — — — — *a tempo*

p ————— *pp*

ff *p*

8b —————

ped. — senza ped. 30" - 40"

*) Pedal bei jedem Anschlag wechseln / *change pedal with each note.*

EIGHT LINES

(Octet)

Steve Reich

1979

$\text{♩} = 176-184$

Cl. 1

Cl. 2

Pno. 1

Pno. 2

Vln. 1

Vln. 2

Viola

Cello

f

divisi sempre

*f marcato e tenuto sempre**

4

Cl.1.1

Cl.1.2

Pno.1

Pno.2

Vln.1

Vln.2

Vla.

Vcl.

ff

f

*f marcato e tenuto sempre **

Cl.1.1

Cl.1.2

Pno.1

Pno.2

Vln.1

Vln.2

Vla.

Vcl.

Fl.1

B.Cl.1

Pno.1

Pno.2

Vln.1

Vln.2

Vla.

Vcl.

fade in

simile

Fl. 1

B.Cl. 1

Pno. 1

Pno. 2

Vln. 1

Vln. 2

Vla.

Vcl.

11

f

(f)

2 Note pattern

Grandiose, dramatic ♩=92

Trumpet in C

Trumpet in C:

Piano:

C Tpt.

C Tpt.:

- Measure 9: whole rest.

Pno.:

7

C Tpt.

Pno.

f

3

5

fz

5

f

3

12

C Tpt.

Pno.

f

3

3

3

Snare Drum

Triangle

Gong

p

p

p

5

S. D.

Tri.

Gong

f

p

mf

p

10

S. D.

Tri.

Gong

f

p

13

S. D.

Tri.

Gong

f

p

f

p

Snare Drum

Triangle

Gong

p

p

p

5

S. D.

Tri.

Gong

f

p

mf

p

5

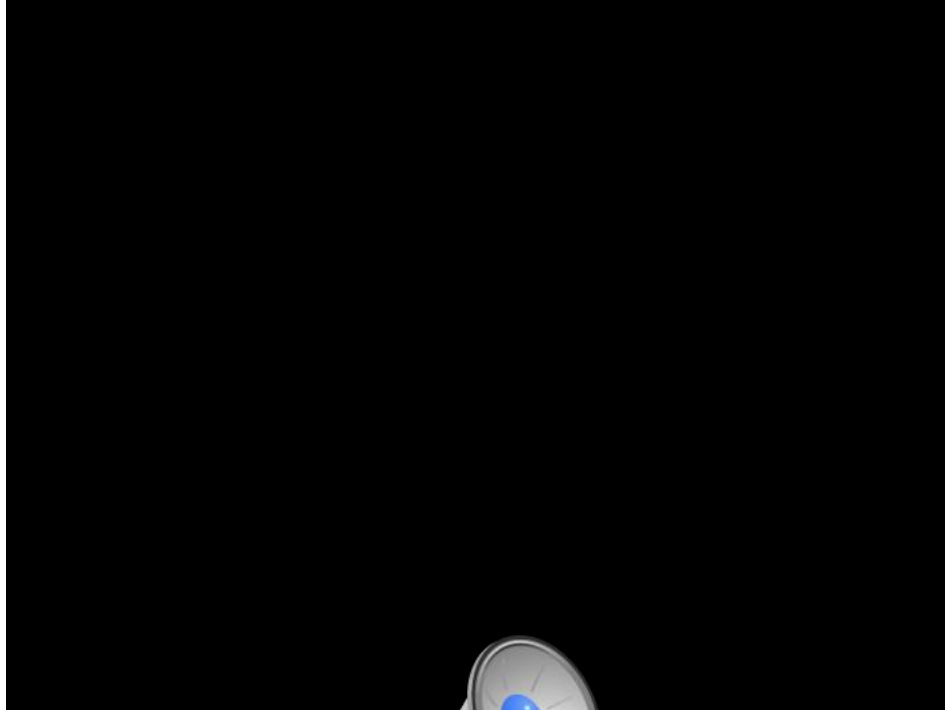

12

S. D.

Tri.

Gong

p

f

p

p

16

S. D.

Tri.

Gong

Gro.

p

f

p

f

3

f

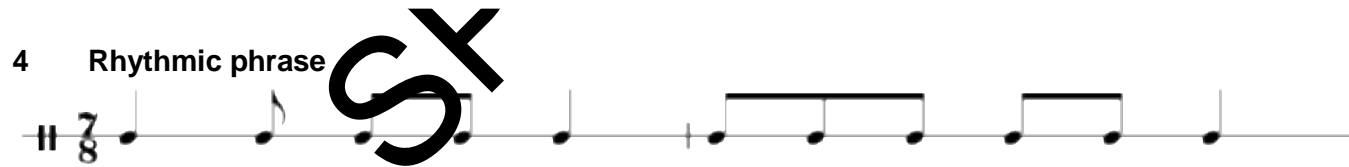

Area of Study 3: Rhythms of the World

- Create a composition (melodic and/or rhythmic) that suggests a world style that you have learnt about. Your composition should be suitable for playback on a student run radio station.

Lively ♩ = 132

Gong Ageng

Gong Ageng

Khendang Ciblon

Kengong

Slentam

f

f

f

f

G.A.

G.A.

K.C.

Keng.

Slent.

5

G.A.

G.A.

K.C.

Keng.

Slent.

9

3

3

Lively ♩ = 132

Gong Ageng

Gong Ageng

Khendang Ciblon

Kengong

Slentam

f

f

f

f

f

5

G.A.

G.A.

K.C.

Keng.

Slent.

9

G.A.

G.A.

K.C.

Keng.

Slent.

Area of Study 5: Convention of Pop

- Create a rock or pop style song, or piece, suitable for performance at an informal gig or concert.

AME

8 A chord sequence

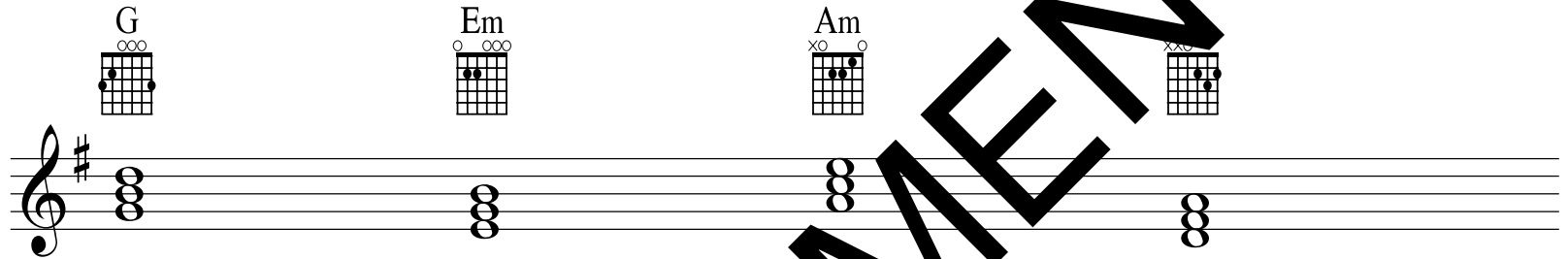

Easy going ♩ = 80

Voice

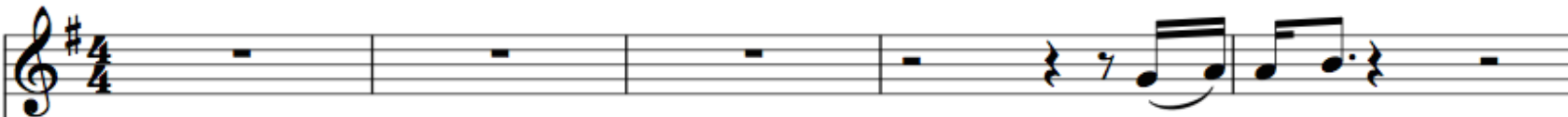

Where are you?

Piano

6

Voice

I thought I saw you

round the cor-ner

Pno.

Hello

SheetMusic-Free.com

Adele

♩ = 80

Hel - lo, it's me. I was

5

Thank you for listening!